

Regis Camberwell

New Residence Opening Spring 2024





Welcome to Regis Camberwell

Regis Camberwell is a modern and spacious aged care residence opening in the heart of our local community in Spring 2024.

Our brand-new Home has been designed to provide the utmost comfort and care to those in our community and is situated in the heart of Camberwell.

Ideally located overlooking the adjacent parklands, Regis Camberwell provides a serene and tranquil environment for our residents. Our Home offers convenient access to shopping precincts, parks and medical facilities, ensuring that our residents have everything they need within reach.



Your new home

Your room is your own sanctuary, where you can unwind, enjoy a good book or spend time with visitors. We've crafted each space to offer the warmth and familiarity of home while optimising space and mobility, tailored to meet your evolving needs. Our room choices include Apartments, Suites and Single Rooms with Private Ensuities.

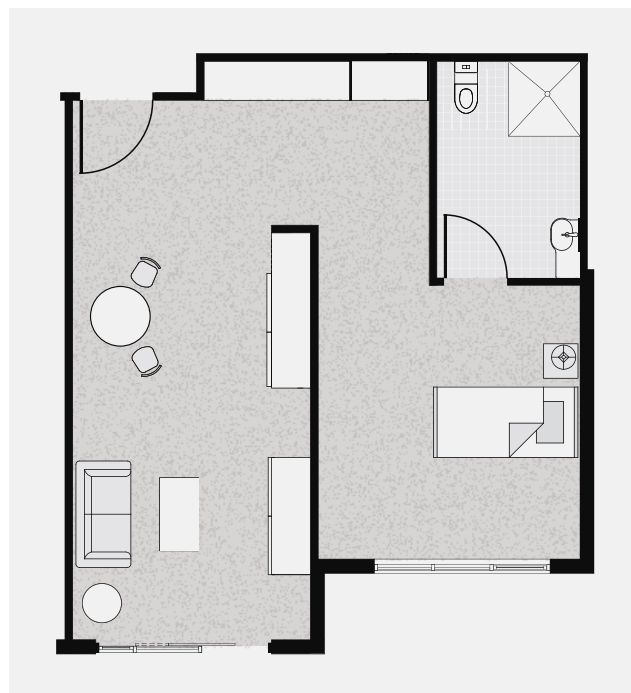

Top: Concept drawing of the Apartment Room layout. Final plans subject to change.
Above: Artist impression of Single Room with Ensuite.

Amenities and services

At Regis, the care we provide is centred around you. Our teams take the time to understand the little things that make you smile and focus on your individual needs and preferences.

Amenities and services include:

- Alfresco areas and courtyards
- Cinema
- Community outings
- Hairdressing and beauty services
- Library
- Nutritious, freshly prepared meals
- Personalised lifestyle program
- Private dining room
- Registered Nurse available 24 hours a day
- Resident companion service



Why choose Regis?

Founded over 30 years ago, Regis provides services to more than 9,000 older people through residential aged care, home care, day therapy, day respite and retirement living. Regis is proud to develop, support and grow our 11,000 nurses, carers and support professionals. We empower our residents and clients to achieve quality of life, connection, and emotional and physical wellness, while demonstrating empathy, kindness and a deep respect for the dignity and individuality of each person.



Our care services

- Permanent care
- Respite care
- Dementia care
- Palliative care

Regis Camberwell

1-11 Quinton Road, Camberwell VIC 3124

Contact:

Geraldine Beagan **0438 998 130**

Sheridyn Andrews **0418 332 285**

Vivien Noble **0417 371 464**



Scan for more on
Regis Camberwell

1300 998 100 [regis.com.au](https://www.regis.com.au)